



RefectoCil®
Academy

GW COSMETICS®

LASH TINTING
by RefectoCil®

How to use – detaillierte Schritt für Schritt Anleitung

WOW Lashes!

Type-appropriate emphasis on the lashes, 24h a day.

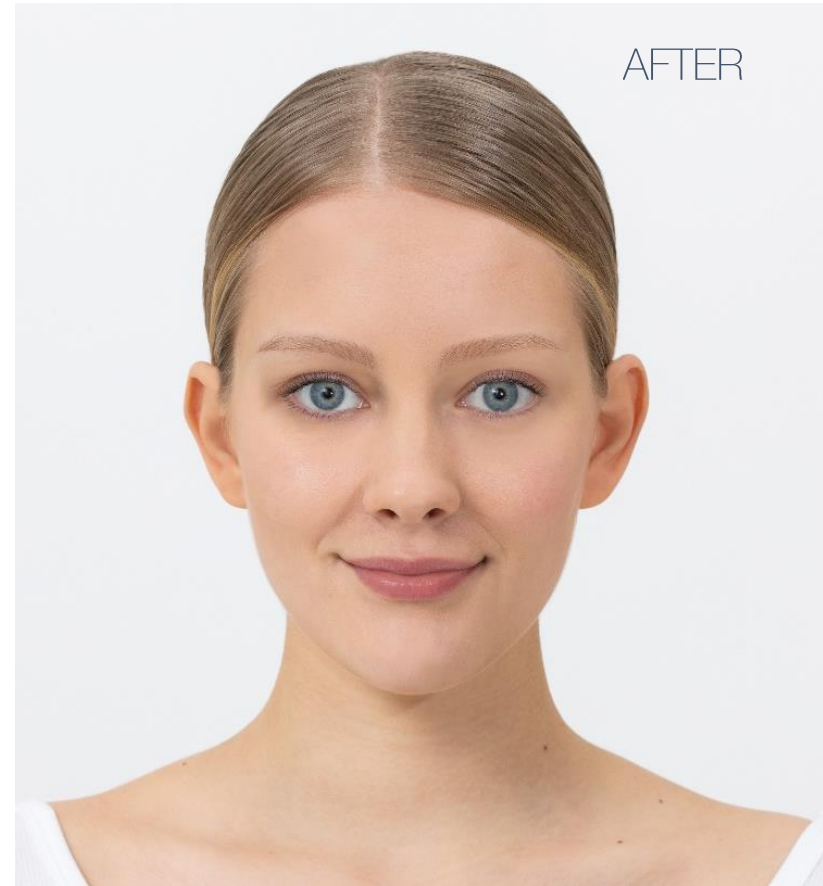
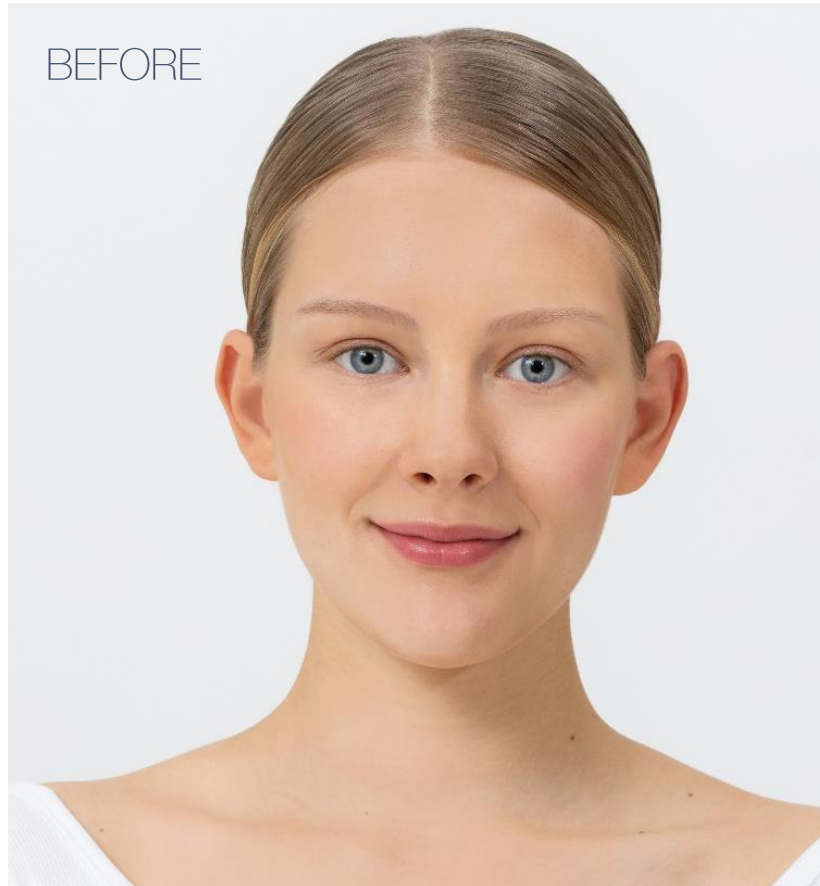

COLOUR WORLD



1. Pure Black

RefectoCil Nr. 1 Pure black is an exceptionally intense, clear and strong colour. Add deep black to any other RefectoCil eyebrow and eyelash color to get a darker color result!



1.1 Graphite

RefectoCil Nr. 1.1 Graphite provides an even and natural coverage of gray and white hair. Add graphite to any other RefectoCil eyebrow and eyelash color to get a cooler shade! Perfect also for customers who want a discreet, only slightly defined result.



2. Blue Black

RefectoCil Nr. 2 Blue Black is a deep, brilliant shade. In combination with the deep black color you achieve more color depth. Mixed with the color deep blue the result becomes more radiant. If the desired colour is a dark purple, mix black, deep blue and red together. Tip: Brings green eyes especially to glow!



2.1 Deep Blue

RefectoCil Nr. 2.1 Deep blue is a clear, cold blue hue. The colour is particularly suitable for blond eyelashes, as the result looks very natural. Combined with the colors deep black and blue black you create more color depth. Mix deep blue and red together, you get purple.

COLOUR WORLD



3. Natural Brown

RefectoCil Nr. 3 Natural brown is a powerful brown shade. Mix natural brown with light brown to create a variety of brown tones. Combined with red or chestnut you get a natural, soft result. Together with graphite, the brown shade becomes cooler.



3.1 Light Brown

RefectoCil Nr. 3.1 Light brown is a natural, warm and light brown shade. Mix light brown with natural brown to create a variety of shades of brown. Combined with red or chestnut you get a natural, soft result. Together with graphite, the brown shade becomes cooler.



4. Chestnut

RefectoCil Nr. 4 Chestnut is a warm brown shade with a subtle red content. Add chestnut to any other RefectoCil eyebrow and eyelash color to get a warm and natural shade. Mixed with the color red, the result becomes more intense.



4.1 Red

RefectoCil Nr. 4.1 Red is a very strong shade. Add red to any other RefectoCil eyebrow and eyelash color to get a more intense, warm shade! Mixed with the chestnut color, the result becomes softer. Mix red and deep blue together, you get a beautiful purple.

1 PREPARATION



Cleanse the eye area thoroughly with **RefectoCil Micellar Eye Make-up Remover** and **Saline Solution**.

Your client should **remove her contact lenses before the treatment**.



Use the **Eye Care Pads** or another RefectoCil skin protection product to protect the eyelid from staining.

Ask your client to look up and place the **RefectoCil Eye Care Pads** as close to the **lower lash line** as possible.



Mix approx. **2 cm** of the desired **RefectoCil eyebrow and eyelash colour** with the **Oxidant cream 3%** or the **Oxidant liquid 3%** in the Browista palette.

Mixing ratio:

2 cm colour + 2 cm Oxidant cream or
2 cm colour + 10 drops Oxidant liquid

2 TINTING & CLEANSING



Tip: If you have very short lower lashes, apply the lash colour to the lower lashes with your eyes open, like mascara, using RefectoCil Spouli.



Then ask your client to close her eyes and **apply the desired colour with the brush or evenly in the direction of hair growth**, from base to tip, to the remaining lashes.

The recommended application time for **intense results** on the lashes is **10 minutes**.



After the application time, **remove the excess colour with a damp cotton pad**.

3 EYE RINSE



Remove the Eye Care Pads.



Clean the eyelashes thoroughly with an eye wash. Use a wet cotton pad.



Press this out from the outer to the inner corner of the eye. The client's eyes should remain closed.

This type of rinsing removes colour residues particularly thoroughly.

4 AFTERCARE



Finally, **apply RefectoCil Styling Gel for a long-lasting and well-groomed result.**

Tip: Eyebrows and eyelashes can also be tinted at the same time. It is advisable to start with the eyelash tint, as in most cases it lasts longer (10 min.).



Browista Tipp

For hygienic reasons, it is important **not to use the same brush on all clients.**

Remove the styling gel from the tube with a clean RefectoCil brush and **apply it with the rubber spouli.**



The result: Type-appropriate emphasis on the lashes, 24h a day.

1. PREPARATION



2. COLOURATION



3. CLEANSING



4. AFTERCARE



FAQ's

How often can the eyelash tinting be repeated?

RefectoCil tinting is gentle and can therefore be repeated at any time. Ideally, as soon as the effect has worn off.

How safe is the treatment?

The treatment is absolutely safe! All products are developed under the strictest guidelines especially for the eye area and are very well tolerated. If colour gets into the client's eye, the eye must be cleaned with an eye wash.

What should be observed after the treatment?

In order to achieve the maximum colour effect, the client should not apply any products containing oil to the eyelashes for 24 hours.

Do the eyelashes need special care after the treatment?

After the treatment, the RefectoCil Styling Gel provides the perfect care and nourishes the hair.

I have unintentionally stained the skin. What can I do?

With the RefectoCil Colour Stain Remover, the skin staining can be easily removed. Tip: The quicker the colour stain is treated, the easier it is to remove.

Can the eyelashes be tinted before an Eyelash Lift or Eyelash Curl treatment?

Always tint the lashes AFTER a lifting or curling treatment. If they are coloured beforehand, the colour effect will be weakened by the subsequent chemical processes. In such a case, you should re-tint the lashes after lifting/curling. The application time of the colour is reduced to 2 minutes after the lifting/curling treatment.

Is black always the best choice for eyelash tinting?

If your client wants an intense tint, you won't go wrong with deep black. But you can also be creative when it comes to eyelash tinting!

Some examples:

- Deep Blue: For blue eyes and light lashes, deep blue gives a fresh and natural look. Blue shades for a soft gloss effect. The lighter the hair, the more the blue pigments come into their own.
- Blue Black: Blue-black is a black shade with a slight blue component that provides additional shine. Combined with the colour pure black, you achieve more depth of colour. Mixed with the colour deep blue, the result becomes more radiant. If the desired colour is a dark violet, mix blue-black, deep blue and red together.
- Chestnut/Red: The complementary colour to green makes green eyes shine! The complementary colour makes the look particularly harmonious. Mix with a little deep black for more depth of colour.

Which colours are particularly suitable for discreetly emphasising men's eyelashes?

Graphite and light brown are particularly recommended for discreetly emphasising men's eyelashes! A shortened application time of 5 minutes also ensures a softer effect.

Are RefectoCil colours and the Oxidant Creme&Liquid vegan?

Yes, the products are vegan, i.e. they do not contain any raw materials of animal origin.

Are RefectoCil products tested on animals?

No. All our products are developed and tested without animal testing in accordance with the regulations of the EU cosmetics directive.

Where are RefectoCil products manufactured?

The products are manufactured in Austria.



RefectoCil®
Academy

GW COSMETICS®

We are always happy to support you!

If you have any questions, please contact the RefectoCil® sales team.